



LUNCH & LATENIGHT BBQ + HOT POT

LUNCH MON - FRI | 11:30AM - 4:00 PM
LATE NIGHT MON - THURS | 10PM - *CLOSE

\$26.95

AYCE RULES:

- Order little by little- leftovers will be charged \$9.95/ person.
- Parties of 4 or more will be charged an additional 18% service fee.
- TIME LIMIT: 90 MINS | ORDER LAST CALL: 60 MINS
- Minimum 2 AYCE per table.

Kids under 10 years old

- 3 ft and under eat for FREE
- 3 ft- 4.5 ft pricing
 - all day Special: \$22.95
- Above 4.5 ft: FULL PRICE
- Kids meals do not include limited order items

* ORDERS LIMITED
TO 5 AT A TIME.

* APPETIZERS



SHRIMP
TEMPURA



THE
SHIT



BULGOGI
NACHOS



ROSE CRAB
BRUSCHETTA



GYOZA



EDAMAME
SALTED
/ SPICY GARLIC



BAKED
MUSSELS
(2 PCS)



JAPCHAE



CHICKEN
KARAAGE



PADAK



KFC



TACO
ASADA



EGG
ROLL



MUSHROOM
FRIES



FRIES

TOPPINGS:

- SALTED
- BULGOGI
- TRUFFLE
- PARMESAN

* BBQ MEAT*



BRISKET*



BEEF
BELLY*



JALAPENO
BEEF BELLY*

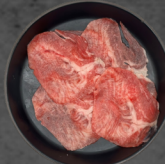

BEEF
TONGUE*



BEEF
BULGOGI*



PORK
CHEEK*



THIN SLICED
PORK BELLY*



THICK CUT
PORK BELLY*



HONEY BEE
PORK BELLY*



PORK BELLY
SAMPLER



SPICY PORK
BULGOGI*



PORK KALBI*



CAJUN
CHICKEN*



HONEY BEE
CHICKEN*



SPICY
CHICKEN*



SQUID*
(SWEET | SPICY)

GINGER

CHEESE FONDUE

TORTILLAS

LAVA SAUCE
(CAUTION! VERY SPICY!)

CORN CHEESE

WASABI

GARLIC BUTTER

RICE

SIDES

HOT POT

STEP 1: CHOOSE 2 BROTHS



TONKOTSU



SUKIYAKI



HOUSE BEEF



SPICY TONKOTSU



SPICY SEAFOOD

STEP 2: CHOOSE YOUR MEAT



BEEF *
BELLY



PORK
BELLY *



BEEF *
SHOULDER



BRISKET *



MARINATED
RIBEYE *

*CONSUMING RAW OR UNDERCOOKED MEATS, POULTRY, SEAFOOD, SHELLFISH, OR EGGS MAY INCREASE YOUR RISK OF FOODBORNE ILLNESS, ESPECIALLY IF YOU HAVE CERTAIN MEDICAL CONDITIONS.

DRINK MENU

NONALCOHOLIC

SODA	2.75	LEMONADE	3.50
COKE			
COKE ZERO		ICED GREEN TEA	2.95
SPRITE			
DR. PEPPER		HOT TEA	2.95
CREAM SODA	4.50		
MELON CREAM SODA			
MANGO CREAM SODA			

ALCOHOLIC

SAKE	12.95	SOJU	11.95
YAEGAKI		PEACH	
		LYCHEE	
BEER	8.50	STRAWBERRY	
SAPPORO		GREEN GRAPE	
ASAHI			



DESSERT MENU

free with ayce (only 1/ayce)

FLAVORS:

VANILLA

UBE

MIXED (SWIRL)



SMALL CUP
4 fl oz
\$2.50



BIG CUP
8 fl oz
\$4.50



WAFFLE CONE
\$6.50



ENJOYED YOUR MEAL?
LET US KNOW!
SCAN HERE TO LEAVE US A REVIEW



ALL DAY SPECIAL
BBQ + HOT POT + SEAFOOD
\$35.95

WEEKENDS & HOLIDAYS (ALL DAY PRICE ONLY)

LAST CALL | 12:30 AM

AYCE RULES:

- Order little by little- leftovers will be charged \$9.95/ person.
- Parties of 4 or more will be charged an additional 18% service fee.
- TIME LIMIT: 90 MINS | ORDER LAST CALL: 60 MINS
- Minimum 2 AYCE per table.

Kids under 10 years old

- 3 ft and under eat for FREE
- 3 ft- 4.5 ft pricing
 - all day Special: \$22.95
- Above 4.5 ft: FULL PRICE
- Kids meals do not include limited order items



1 ONE PER PERSON

★ ONE PER TABLE

✳ ORDERS LIMITED TO 5 AT A TIME.

* APPETIZERS



GYOZA



JAPCHAE



EDAMAME
SALTED / SPICY GARLIC



ADDICTING CUCUMBER



SHRIMP TEMPURA



ROSE CRAB BRUSCHETTA



THE SHIT



EGG ROLL



BULGOGI NACHOS



PADAK



KFC



CHICKEN KARAAGE



BAKED MUSSELS



TACO ASADA



MUSHROOM FRIES



FRIES

CHOOSE TOPPINGS:

- SALTED
- BULGOGI
- TRUFFLE PARMESAN



★

SEAFOOD BOIL

JUICY SEAFOOD, CLASSIC BOIL SIDES, AND FLAVORFUL CAJUN SEASONING MADE FOR SHARING.

* SIDES

CHOOSE YOUR BANCHAN

GINGER

CHEESE FONDUE

TORTILLAS

LAVA SAUCE

(CAUTION! VERY SPICY!)

CORN CHEESE

WASABI

GARLIC BUTTER

RICE

* BBQ MEAT

CHOOSE YOUR PROTEIN



BRISKET *



BEEF BELLY *



JALAPENO BEEF BELLY *



BEEF TONGUE *



BEEF BULGOGI*



CAJUN CHICKEN*



HONEY BEE CHICKEN *



SPICY CHICKEN *



SPICY PORK BULGOGI *



PORK KALBI *



PORK CHEEK *



THIN SLICED PORK BELLY *



THICK CUT PORK BELLY *



HONEY BEE PORK BELLY*



PORK BELLY SAMPLER



SQUID *
SWEET / SPICY



BABY OCTOPUS*
SWEET / SPICY



CAJUN BUTTER SHRIMP*



PRIME BEEF FLANK *



PRIME SHORT RIB (KALBI)*



SPICY SHORT RIB (KALBI)*

PREMIUM CUTS



KOREAN KALBI RIBEYE *



PREMIUM RIBEYE *



WAGYU BEEF *



YAKINIKU WAGYU *



HARAMI MISO*



KING'S KALBI *



SKIRT * STEAK

HOT POT

STEP 1: CHOOSE 2 BROTHS



TONKOTSU

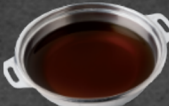

SUKIYAKI



HOUSE BEEF



SPICY TONKOTSU



SPICY SEAFOOD

STEP 2: CHOOSE YOUR MEAT



BEEF BELLY *



PORK BELLY *



BEEF * SHOULDER



BRISKET *



MARINATED RIBEYE *

* CONSUMING RAW OR UNDERCOOKED MEATS, POULTRY, SEAFOOD, SHELLFISH, OR EGGS MAY INCREASE YOUR RISK OF FOODBORNE ILLNESS, ESPECIALLY IF YOU HAVE CERTAIN MEDICAL CONDITIONS.

DRINK MENU

NONALCOHOLIC

SODA	2.75
COKE	
COKE ZERO	
SPRITE	
DR. PEPPER	
CREAM SODA	4.50
MELON CREAM SODA	
MANGO CREAM SODA	
LEMONADE	3.50
ICED GREEN TEA	2.95
HOT TEA	2.00

ALCOHOLIC

SAKE	12.95
YAEGAKI	
BEER	8.50
SAPPORO	
ASAHI	
SOJU	12.95
PEACH	
LYCHEE	
STRAWBERRY	
GREEN GRAPE	



DESSERT MENU

free with ayce (only 1/ayce)

FLAVORS:

VANILLA

UBE

MIXED (SWIRL)



SMALL CUP
4 fl oz
\$2.50



BIG CUP
8 fl oz
\$4.50



WAFFLE CONE
\$6.50



ENJOYED YOUR MEAL?
LET US KNOW!
SCAN HERE TO LEAVE US A REVIEW

